C-CAMP COVID Innovations
stories of hope

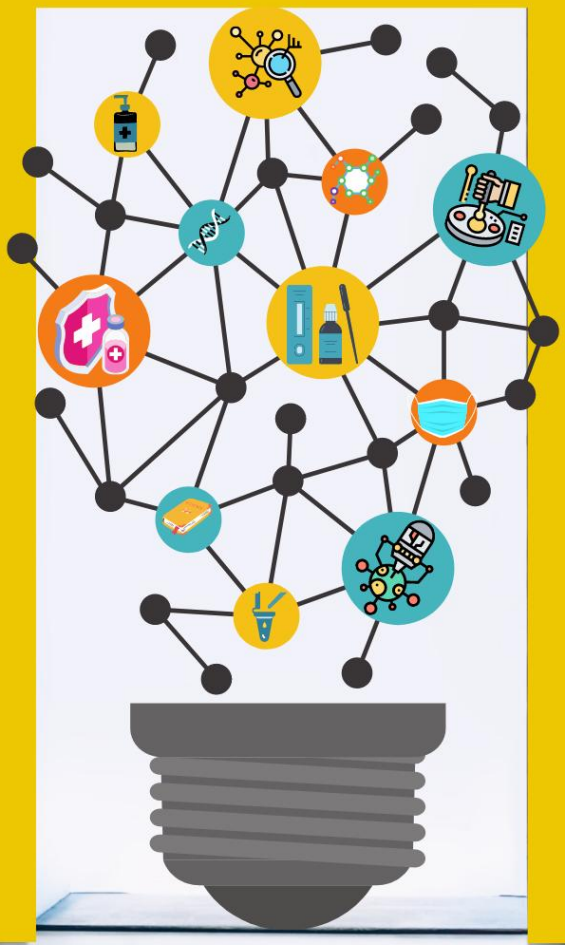

The 'Stories of Hope' series will highlight the startups that are leading the bandwagon of innovation to address the COVID-19 pandemic, thereby placing India on a global map.

The series will indulge in discourse to reiterate the homegrown talents and their journey through visual, narrative, and conversational stories.

C-CAMP
Centre for Cellular and Molecular Platforms

BLiSC
Bangalore Life Science Cluster